

PROPOSED RESIDENCE FOR Mrs. RAJAM IN PLOT NO. 7 AT NATESA NAGER, IN SANJERY VILLAGE, SAIDAPET TALUK, CHENGAI M.G.R. DISTRICT S.NO. 43

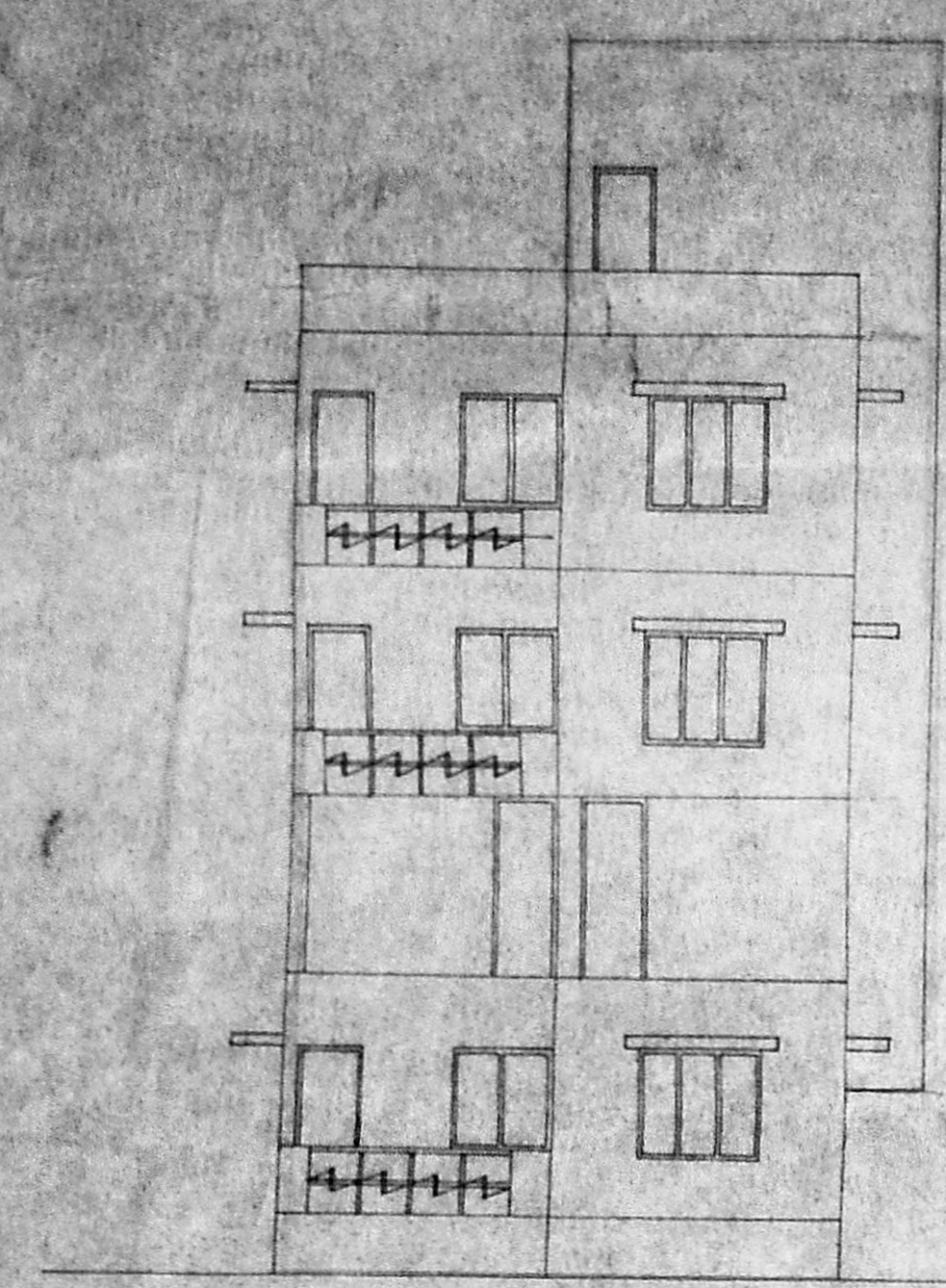

FRONT ELEVATION

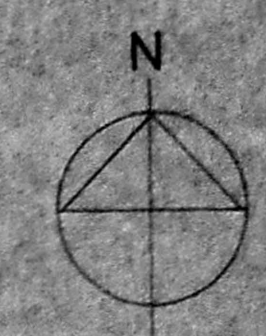
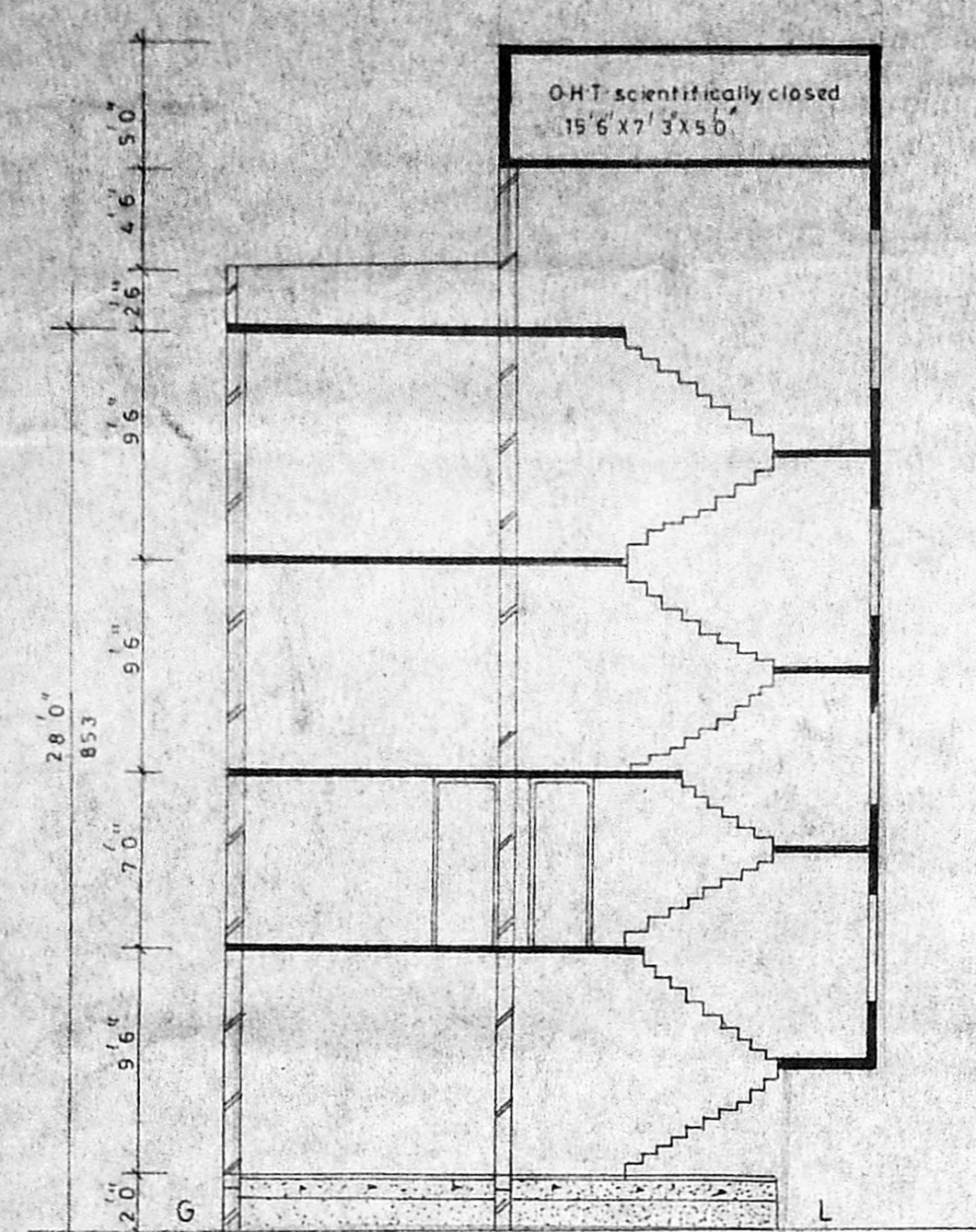

SECTION ON 'AA'

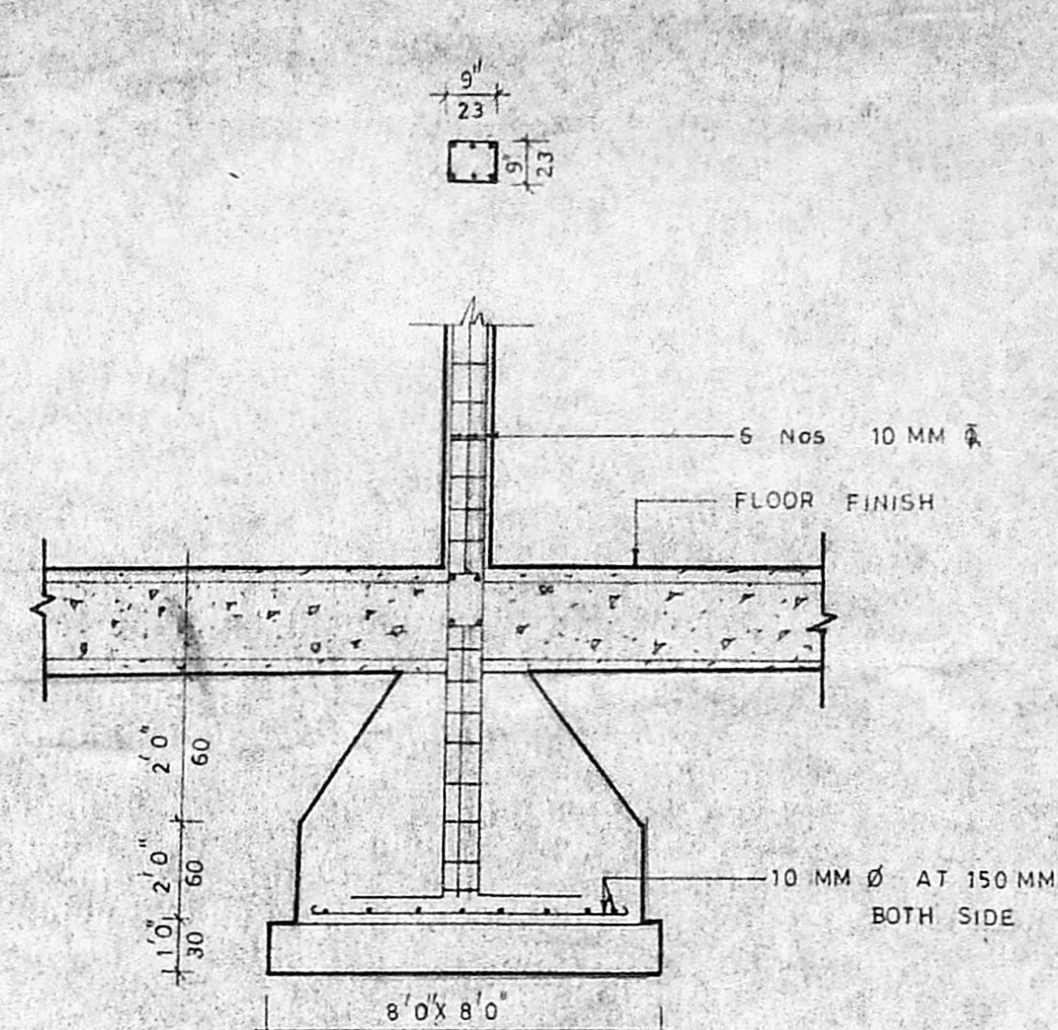

COLUMN FOUNDATION DETAIL

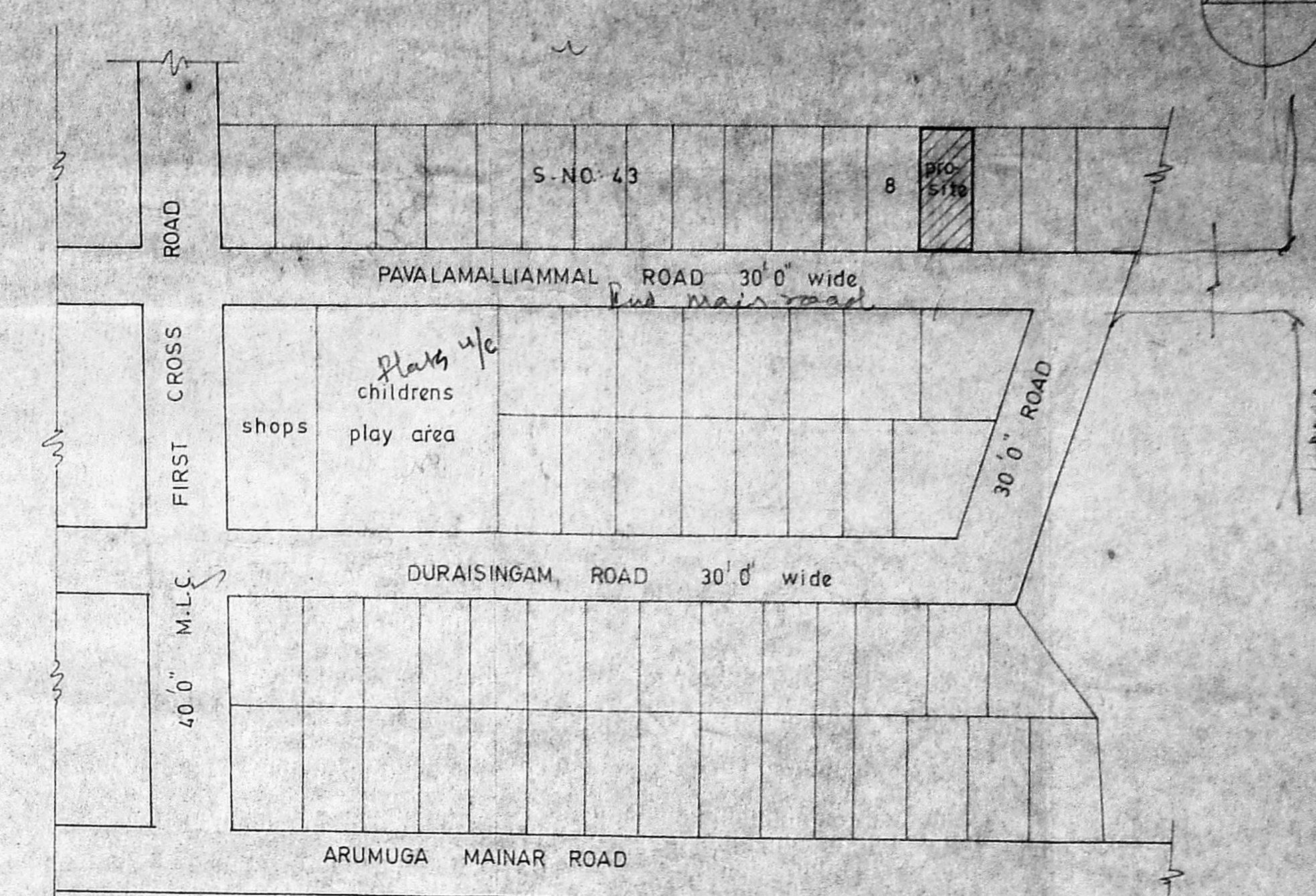

KEY PLAN

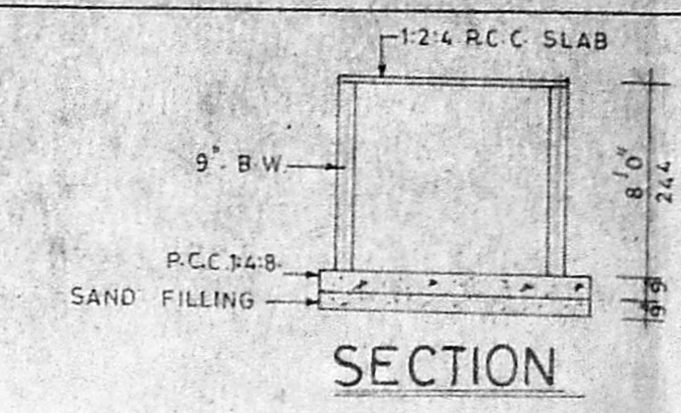

SECTION

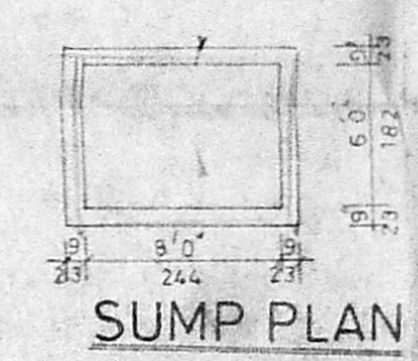

SUMP PLAN

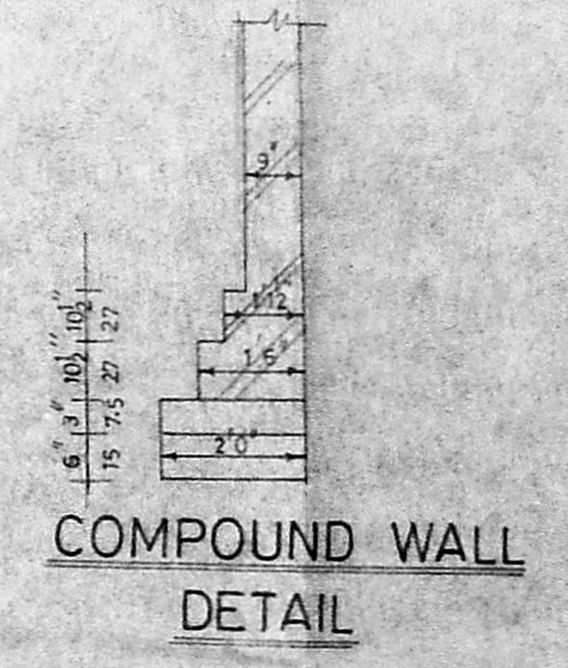

COMPOUND WALL DETAIL

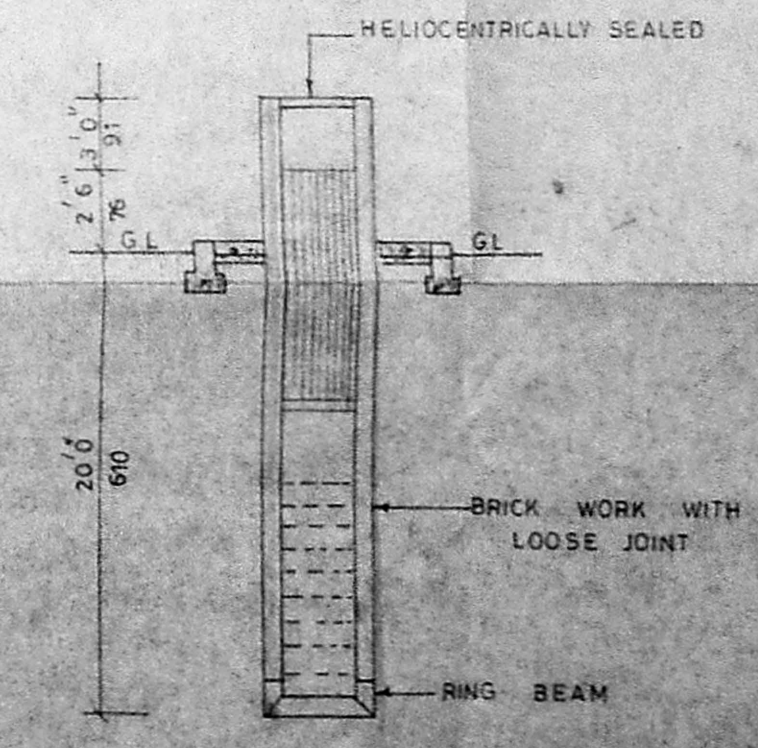

SECTION

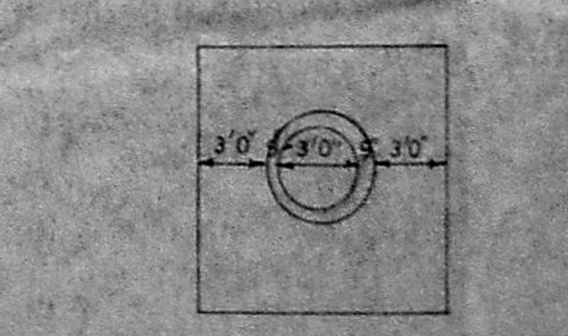

PLAN OF WELL WITH PLATFORM

SCHEDULE OF JOINERY

D <sub>1</sub>	T.W. FLUSH DOOR	3'0" X 7'0"
D <sub>2</sub>	T.W. FLUSH DOOR	2'9" X 7'0"
D <sub>3</sub>	T.W. FLUSH DOOR	2'5" X 7'0"
W <sub>1</sub>	AL. GLAZED WINDOW	5'0" X 5'0"
W <sub>2</sub>	AL. GLAZED WINDOW	4'0" X 4'0"
W <sub>3</sub>	AL. GLAZED WINDOW	3'0" X 4'0"
V	AL. LOUVER VENTILATOR	3'0" X 2'0"

SPECIFICATION

FOUNDATION : Foundation is C.C. 1:5:10.

SUPER STRUCTURE : Brick work in C.M. 1:4.

FLOORING : Earth filling, O/ Sand filling, O/ P.C.C. 1:4:8, O/ C-Mortar, O/ Mosaic tiles.

ROOF : Roof slab in IN R.C.C. 1:2:4.

WOOD WORK: All doors are in T.W.

PLASTERING : Plaster in C.M. 1:3, 1" thick.

PAINTING : 2 coats of wood primer and 1 coat of enamel paint.

TERRACE : Pressed tiles, O/ Weathering course, O/ Roof slab.

AREA STATEMENT

	SQ FT	SQM
PLOT AREA	4073.00	378.39
GROUND FLOOR AREA	1750.00	162.58
MEZZANINE FLOOR AREA	593.63	55.15
FIRST FLOOR AREA	1750.00	162.58
SECOND FLOOR AREA	1750.00	162.58
TOTAL FLOOR AREA	5843.63	542.89

FSJ. 1-435.

COLOUR INDEX

Proposed work	
Road	
Site boundary	

SCALE 1 INCH TO 8 FEET

T of C  
K. Rajam  
OWNER

P. BALAKRISHNAN, B.E.  
Consulting Civil Engineer,  
License Surveyor Class I, 2-09,  
Corporation of Madras,  
64/2, Konnur High Road,  
Ayyararam, MADRAS-52.

licensed surveyor

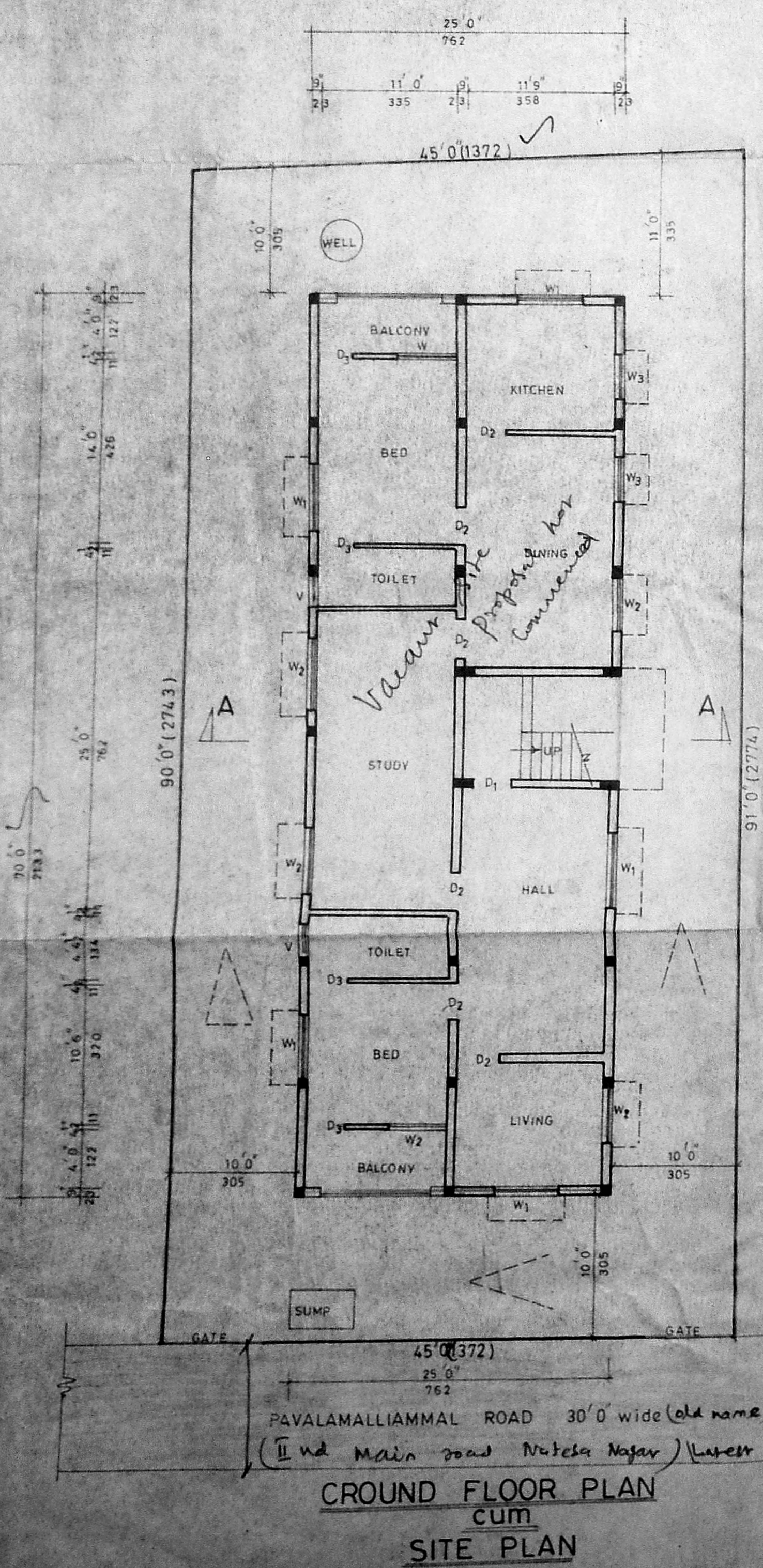

GROUND FLOOR PLAN cum SITE PLAN

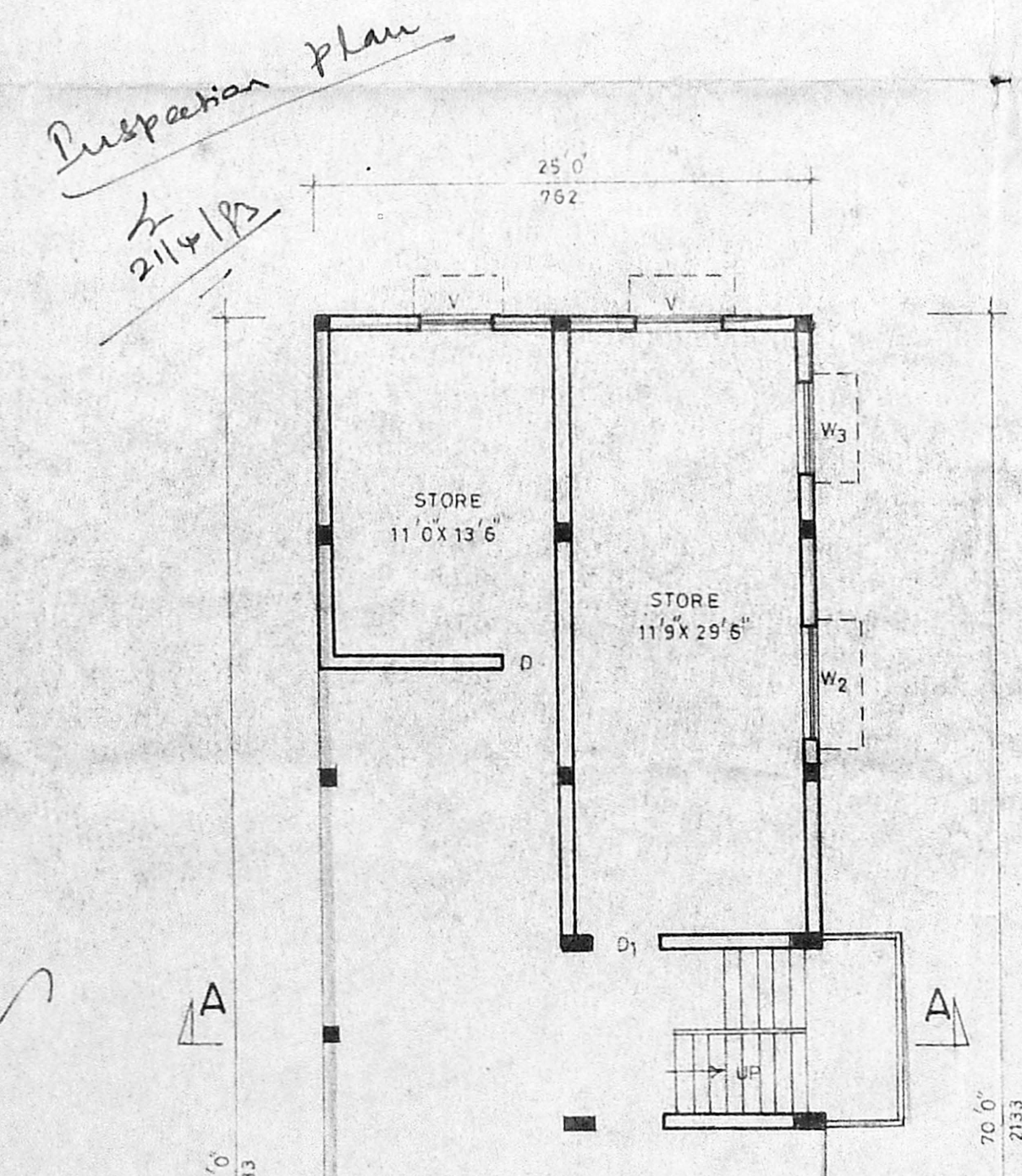

MEZZANINE FLOOR PLAN

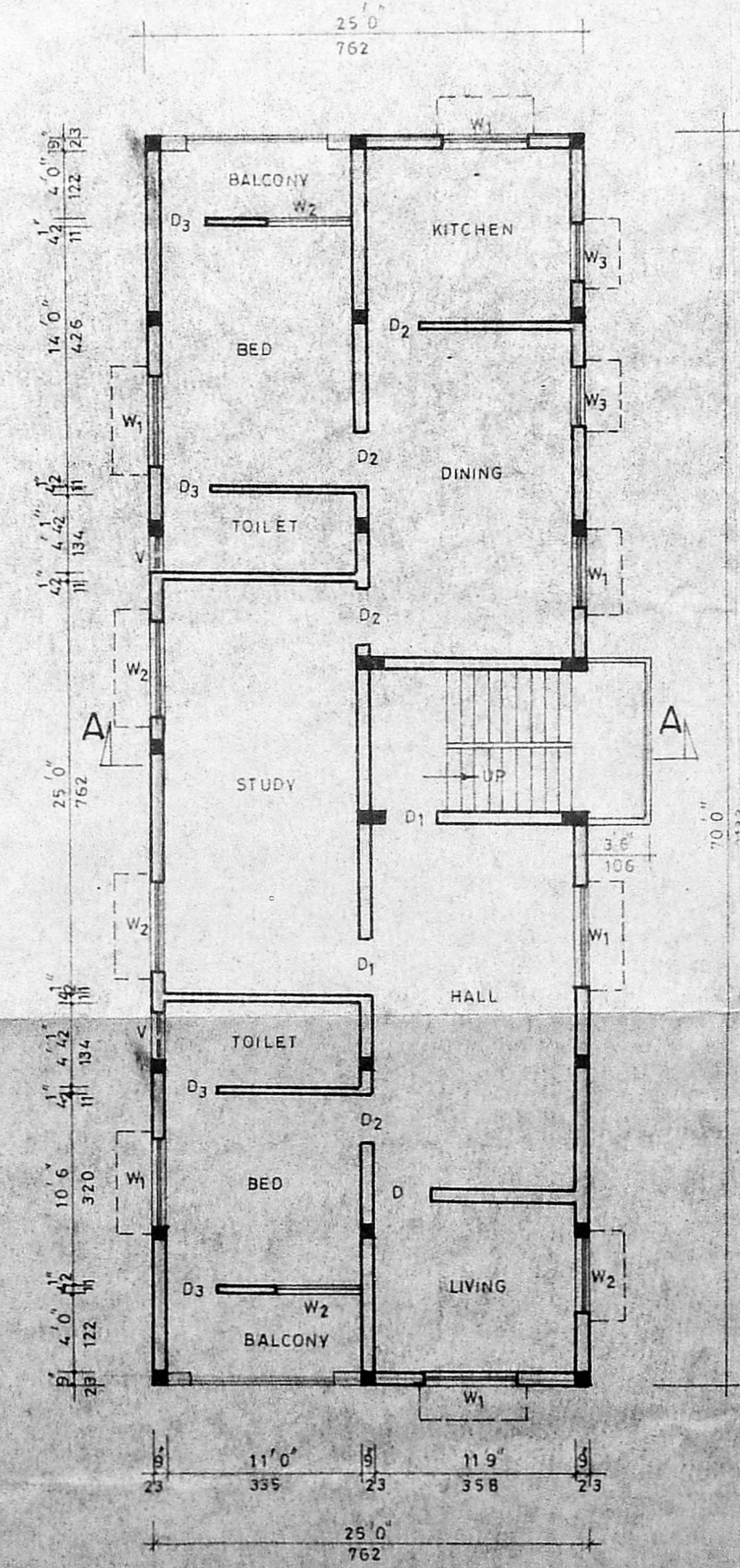

FIRST & SECOND FLOOR PLAN

B/16508/175/22 dl. 105/96

APPROVED  
SUBJECT TO THE CONDITIONS IN THIS ORDER LETTER  
Re: B/16508/175/22 Date: 10/5/83

FOR MEMBER SECRETARY  
MADRAS METROPOLITAN  
DEVELOPMENT AUTHORITY  
MADRAS-600 099.